

ELEVATION

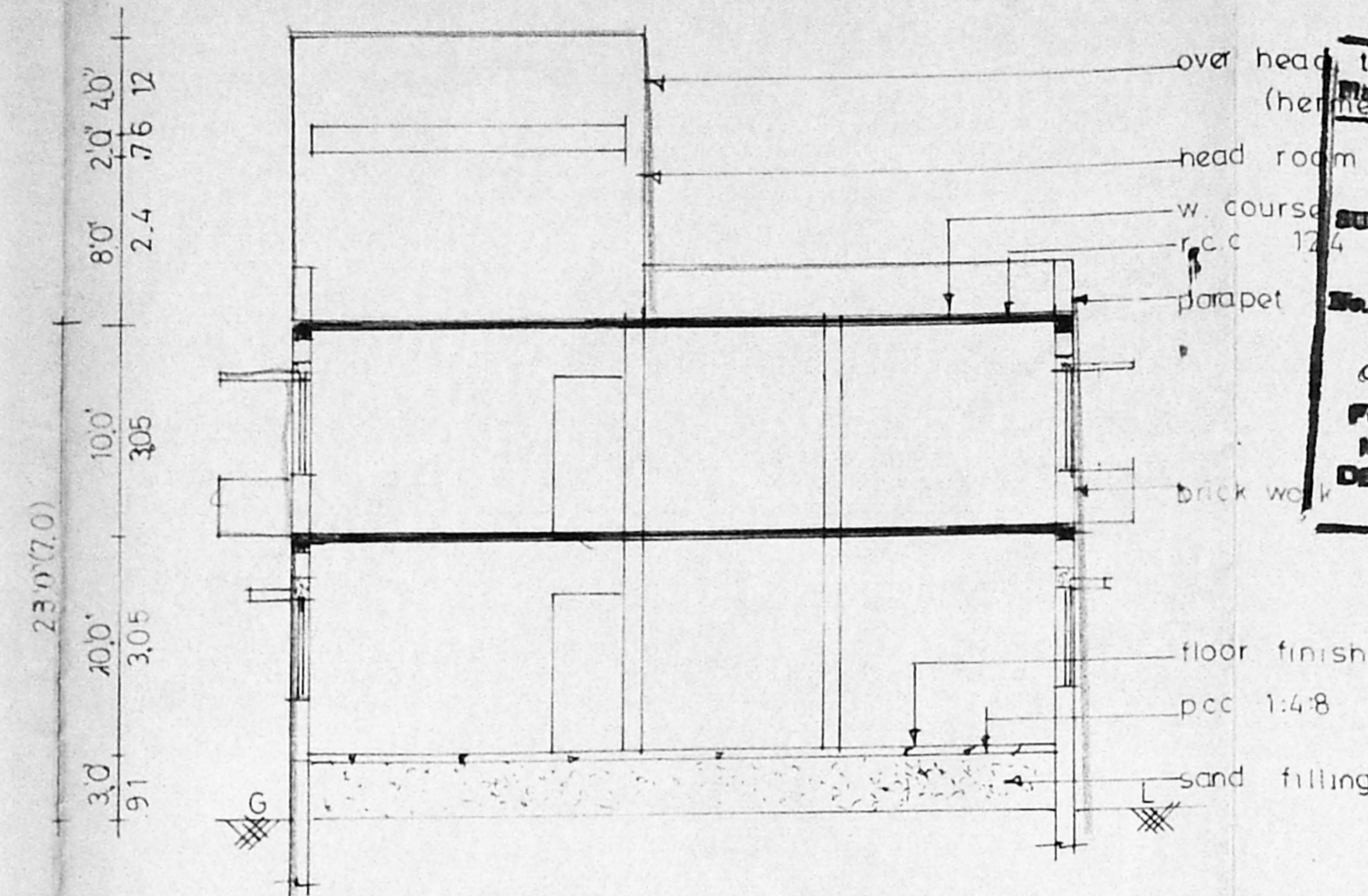

SECTION ON/SS

A/20313/199/96
APPROVED
 SUBJECT TO THE CONDITIONS IN THIS OFFICE LETTER.
 A/1752/96 -5-96
 ok S. Dey
 FOR MEMBER SECRETARY
 MADRAS METROPOLITAN
 DEVELOPMENT AUTHORITY
 MADRAS 600 008.
 16/5

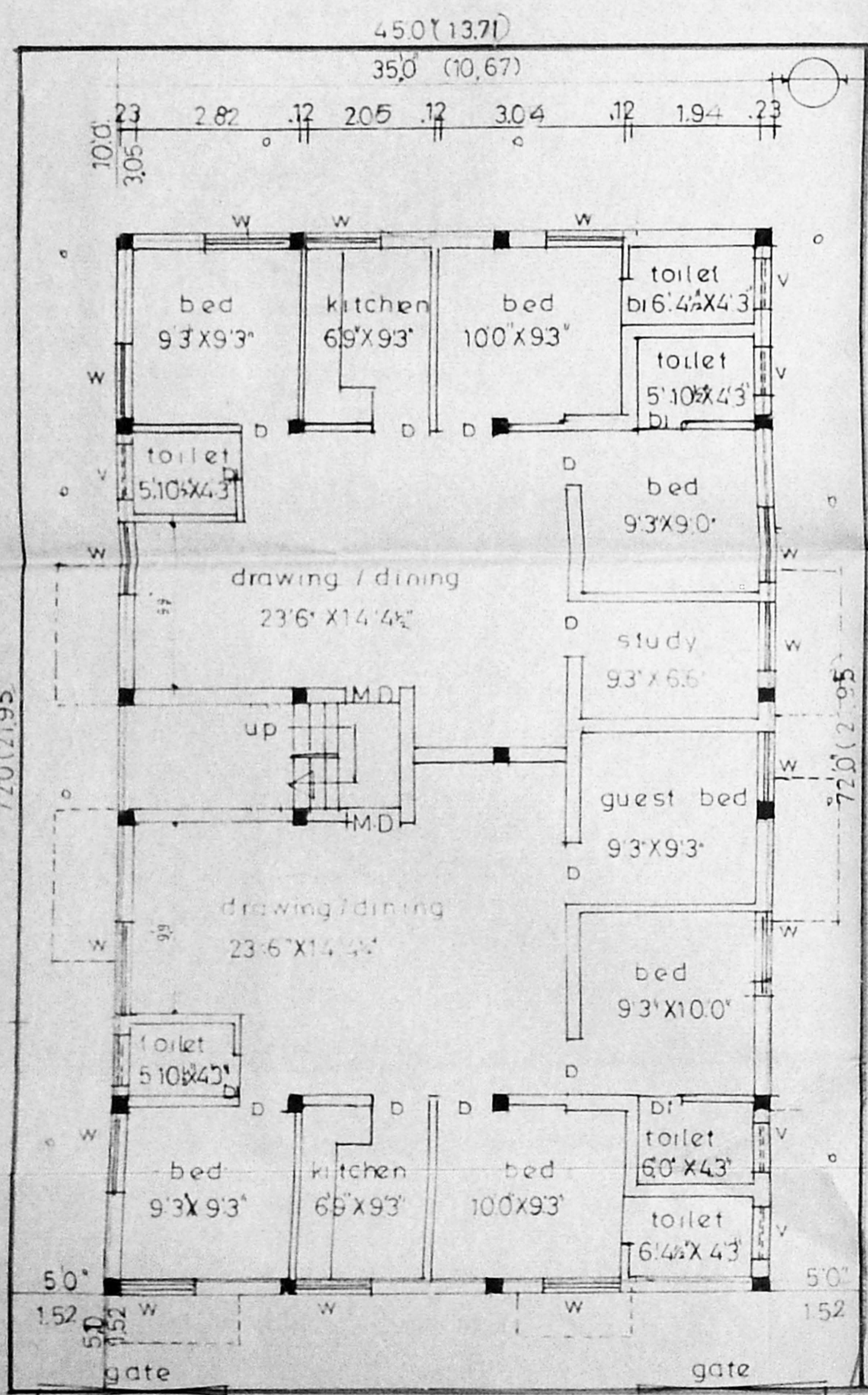
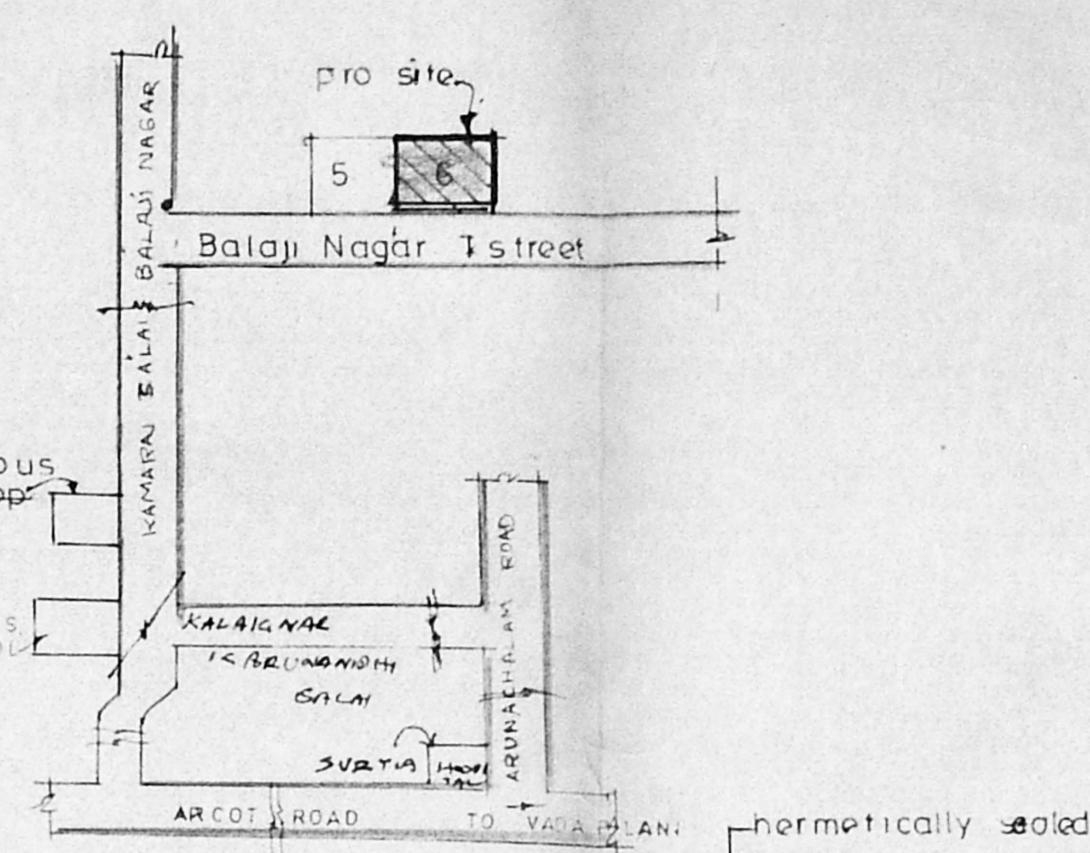

SITE CUM GROUND FLOOR PLAN

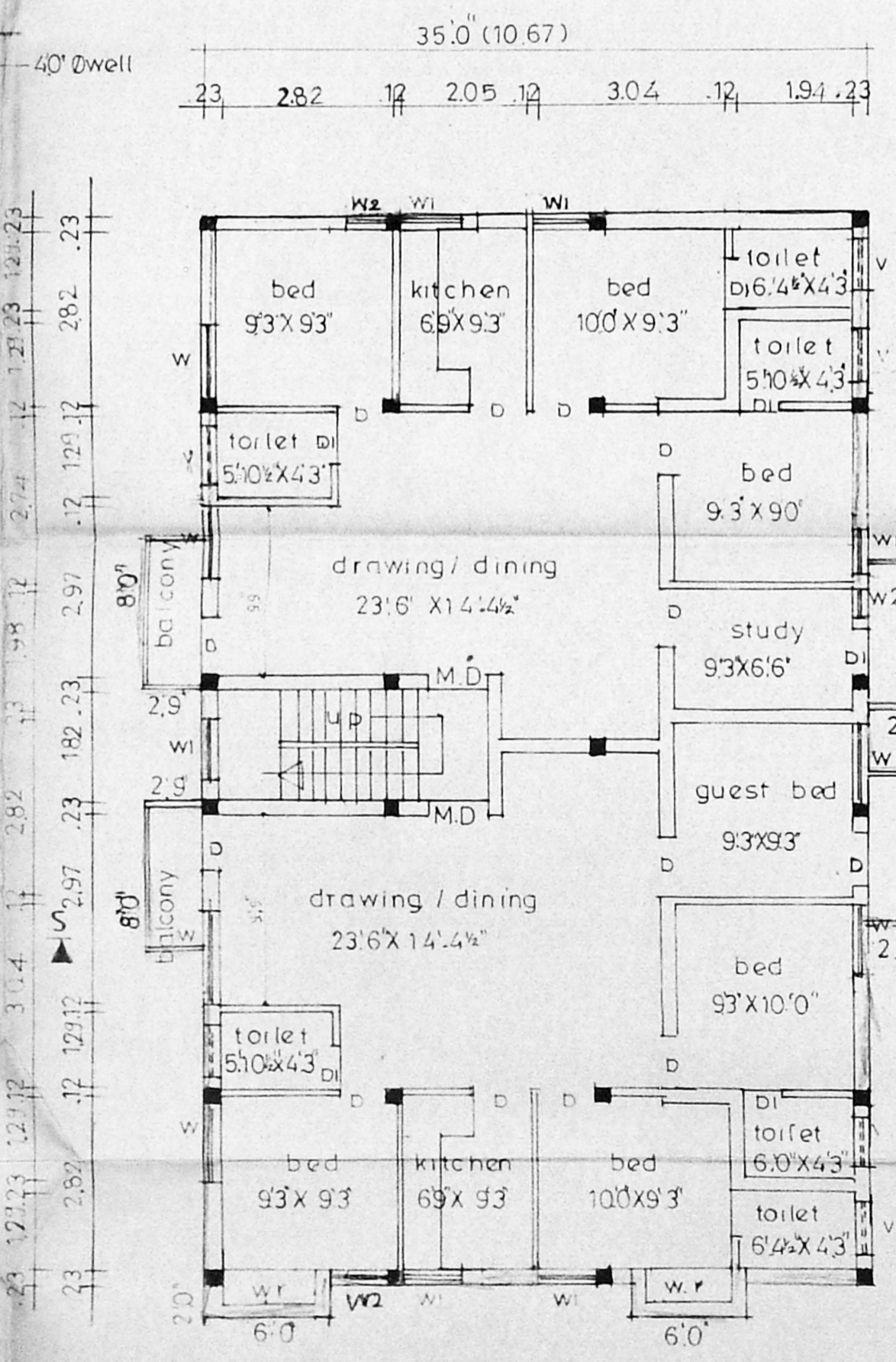

FIRST FLOOR PLAN

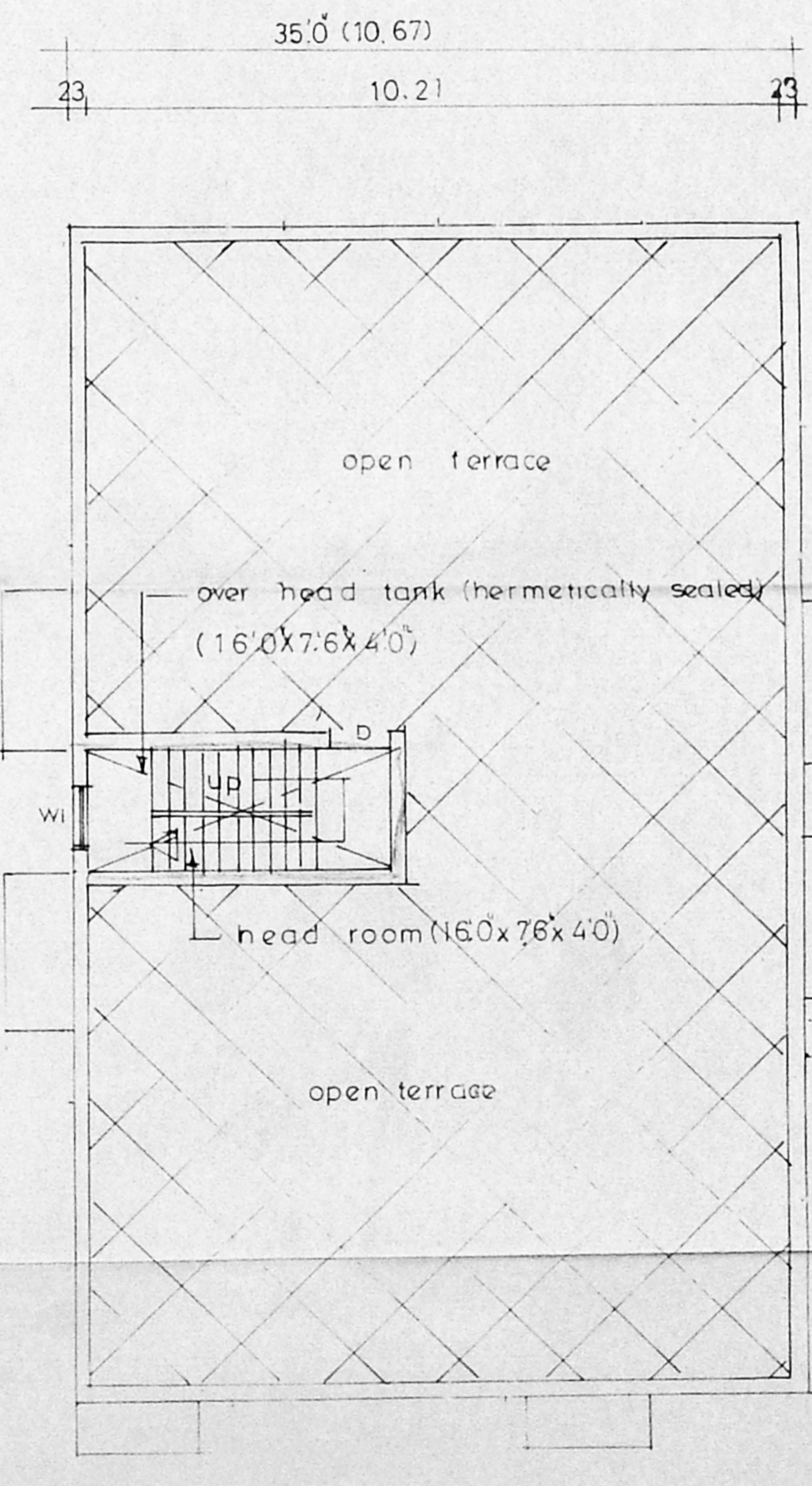

TERRACE FLOOR PLAN

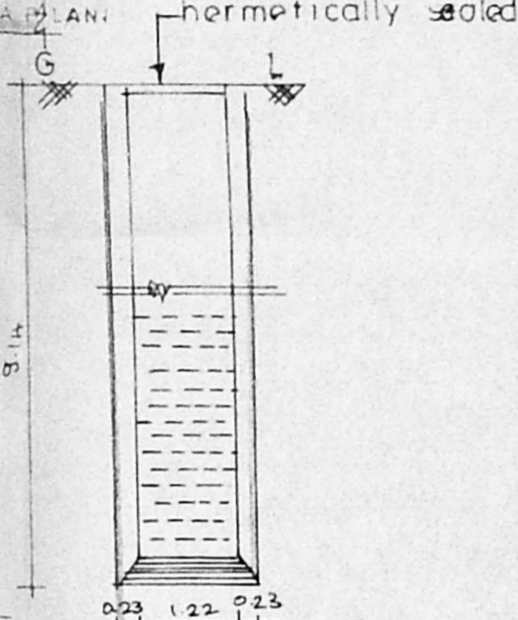

WELL

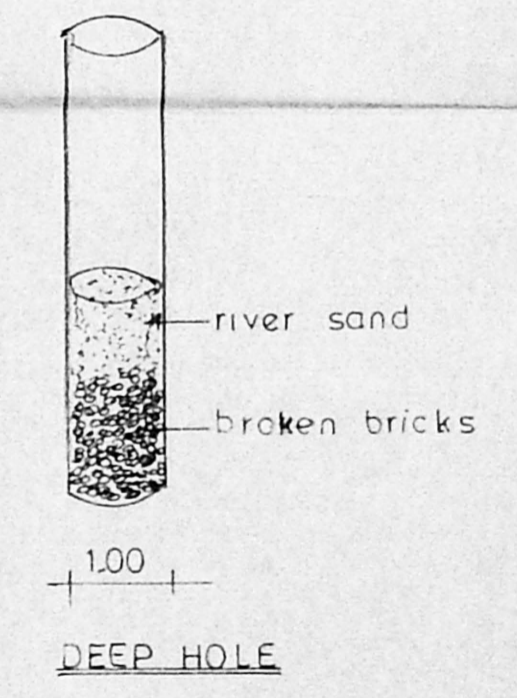

DEEP HOLE

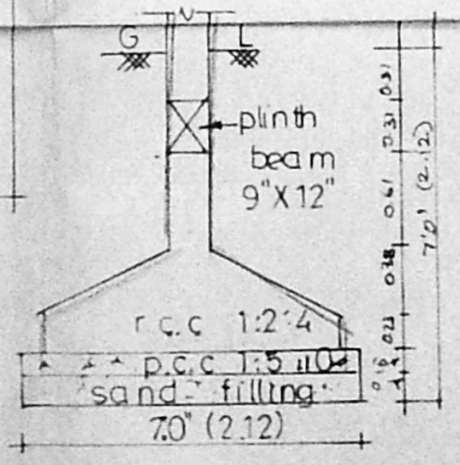

FOUNDATION DETAILS

PROPOSED BUILDING AT PLOT NO. 6
 BALAJI NAGAR 1 STREET,
 VIRUGAMBAKKAM VILLAGE SAIDAPET
 TALUK, CHINGLEPUT
 DISTRICT. S. NO- 3



FOR MRS. BHUVANA KRISHNAMURTHY

SPECIFICATION

Foundation : R.C.C Col. foundation
 over p.c.c 15:10 with sand
 Basement : Bk. work in cm 1:5
 Flooring : Mosaic flooring with p.c.c.
 S. Structure : Bk. work in cm 1:6
 Roof : R.C.C 1:2:4 5" thick
 W. Course : Two layers pressed tiles
 Joinery : Best Indian teak.

JOINERY

- MD - main door - 30' X 70'
- D - door - 30' X 70'
- DI - do - 25' X 70'
- W - window - 40' X 46'
- W1 - do - 30' X 46'
- W2 - do - 16' X 46'
- V - ventilator - 30' X 20'

AREA DETAILS

- land extent - 301.1 m²
- ground floor - 185.4 m²
- first floor - 195.3 m²
- f.s.i - 1.26
- coverage - 65%

COLOR INDEX

- proposed
- road
- boundary

scale: 1:100 - 1:80



OWNER:
 G. KRISHNAMURTHY RAO,
 licensed surveyor,
 CLASS - 1 L.S. 370

LICENSED SURVEYOR